

**NOTES:**

1. DESIGNATION AREA TO BE REDUCED UPON COMPLETION OF WORKS.

**LEGEND**

- MAIN TUNNEL
- LINK SEWER
- CSO COLLECTOR
- CONNECTION PIPELINE
- VENTILATION DUCTS
- EXISTING RETICULATION SEWER
- WC EXISTING TRUNK SEWER
- SW EXISTING STORMWATER
- PROPOSED DESIGNATION BOUNDARY
- LID/STRUCTURE FLUSH WITH GROUND
- LID/STRUCTURE ABOVE GROUND

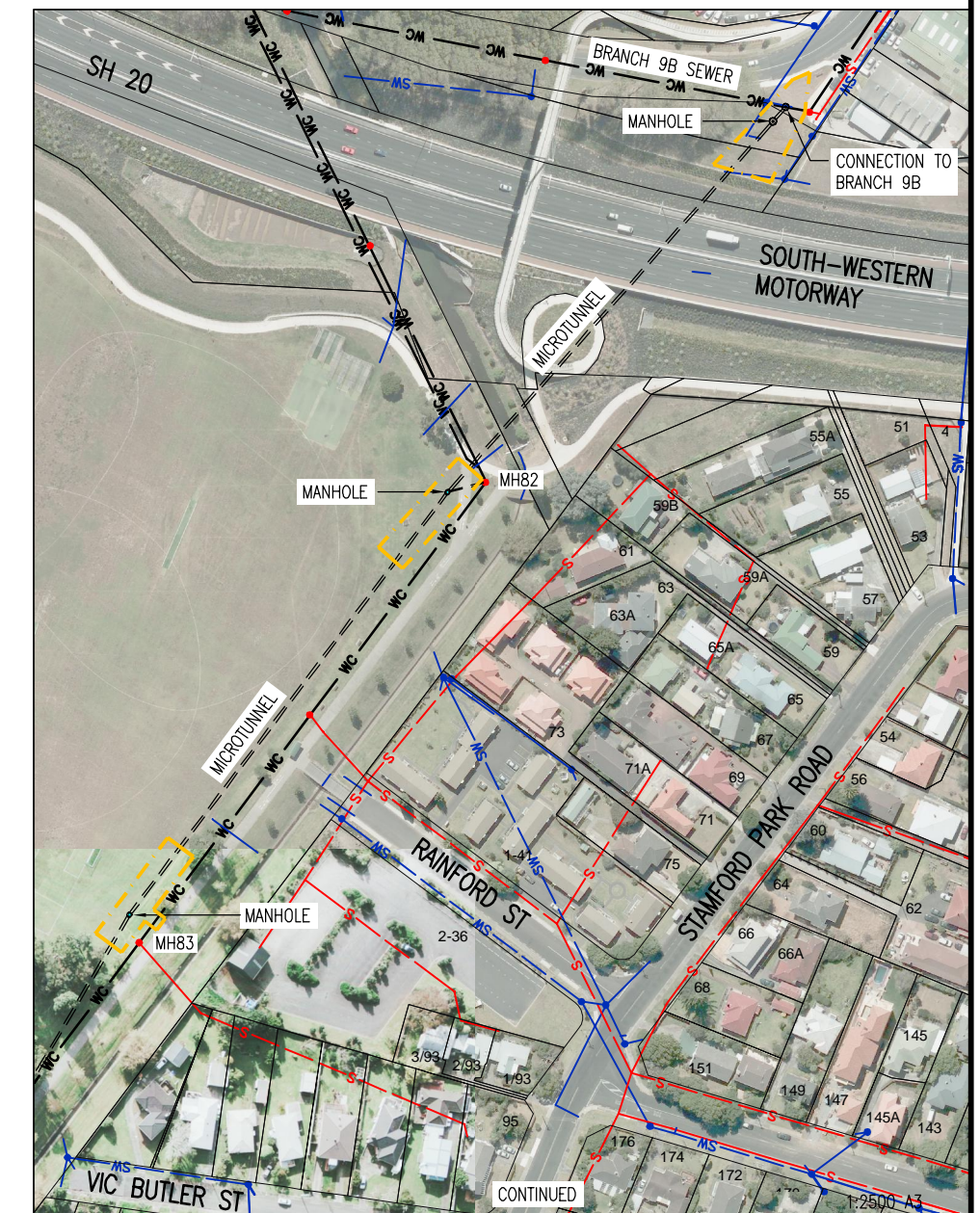

Plot Date: 18-Jul-13 2:50 p.m.  
 File path: P:\0538 - Central Interceptor\04 Drawings\4.3 Working\AEE\AEE\_Concent\General\DWG

ISSUE	DATE	AMENDMENT	BY	APPD.	DESIGNED	DES. CHECKED	DRAWN	DWG. CHECKED	REV'D P.MGR	APP'D P.DIR
C	18/7/13	ADDRESS NUMBERS ADDED AND AERIAL IMAGE REVISED	AP	JQC	NL	JS	AP	NL	JS	CC
B	12/07/13	ADDRESS NUMBERS ADDED AND AERIAL IMAGE REVISED	AP	JQC	NL	JS	AP	NL	JS	CC
A	17/08/12	CONSENT ISSUE	AP	PR	NL	JS	AP	NL	JS	CC

OPERATIONS

SITE LAYOUT AND DESIGNS INDICATIVE ONLY AND SUBJECT TO CHANGE DURING DETAILED DESIGN DEVELOPMENT

ASSET MANAGER

**AEE JULY 2013**

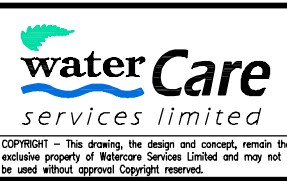

**CENTRAL INTERCEPTOR GENERAL**

**KEITH HAY PARK (AS5) - PERMANENT WORKS PLAN**

CAD FILE AEE-MAIN-7.1_C	DATE 18-Jul-13
ORIGINAL SCALE A1	CONTRACT No. 0538
1:1000 A3	
DRAWING No. AEE-MAIN-7.1	ISSUE C



A08301A\_219\_ASS\_Keith\_Hay\_revC.dgn





View of entrance to works site from Arundel Street



View from Keith Hay Park Carpark



View from Keith Hay Park Carpark

A08301A\_319\_ASS\_Keith\_Hay\_revC.dgn



Note: Site layout indicative only. Final layout dependant on Construction Management Plan

A08301A\_419\_ASS\_Keith\_Hay\_revC.dgn



Note: Site layout indicative only. Final layout dependant on Site Reinstatement Plan

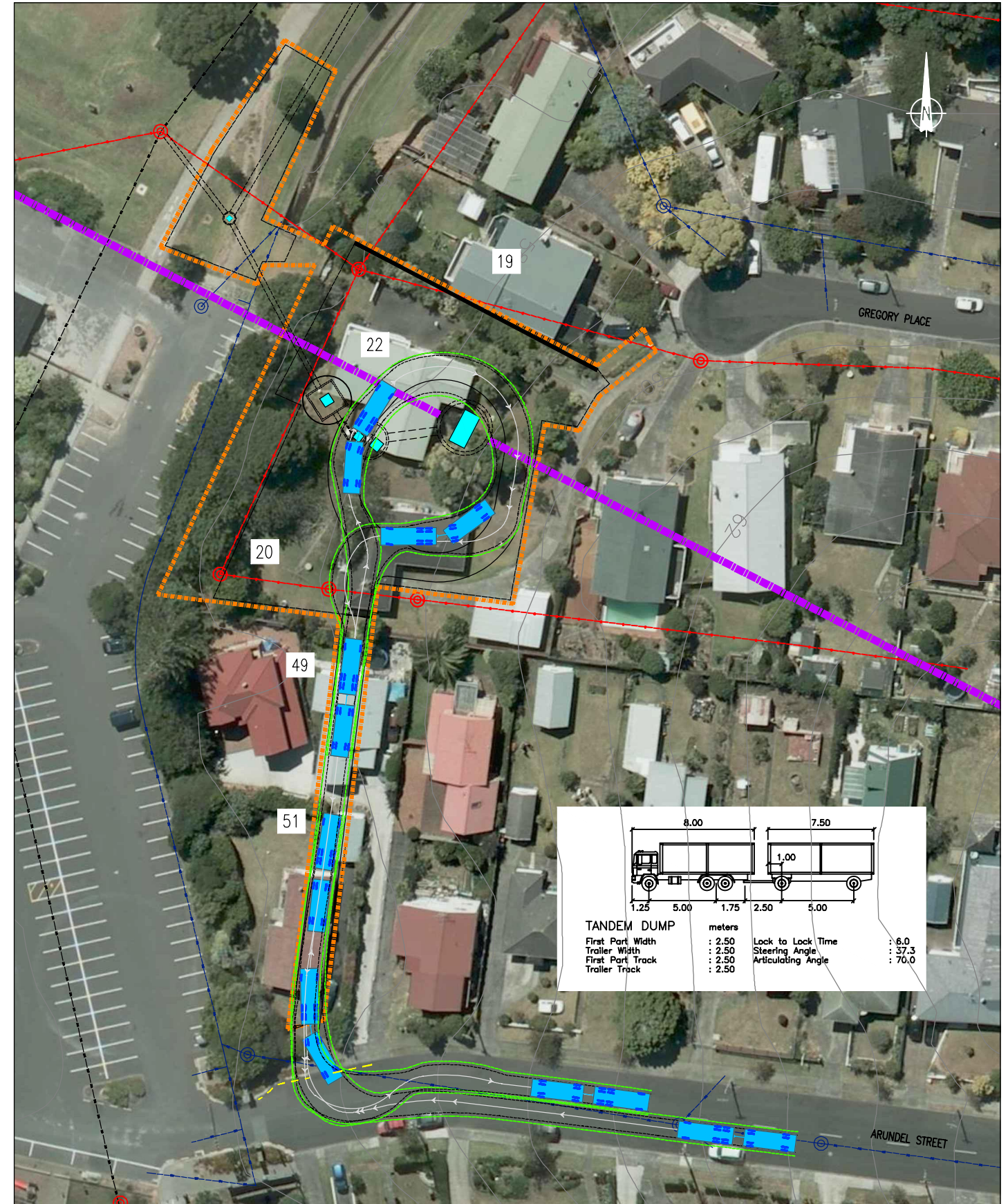

Friday, 29 June 2012

REVISION	DATE	DESCRIPTION
----	05.06.2012	Sourced from Watercare - AEE-MAIN-7.2.dwg
----		
----		
----		
----		
----		

Watercare Central Interceptor  
Keith Hay Park (AS5) - Truck Tracking



DRAWN: SP  
DATE: 29.06.2012  
SCALE: 1:750@A3  
DWG NO:11117A14B



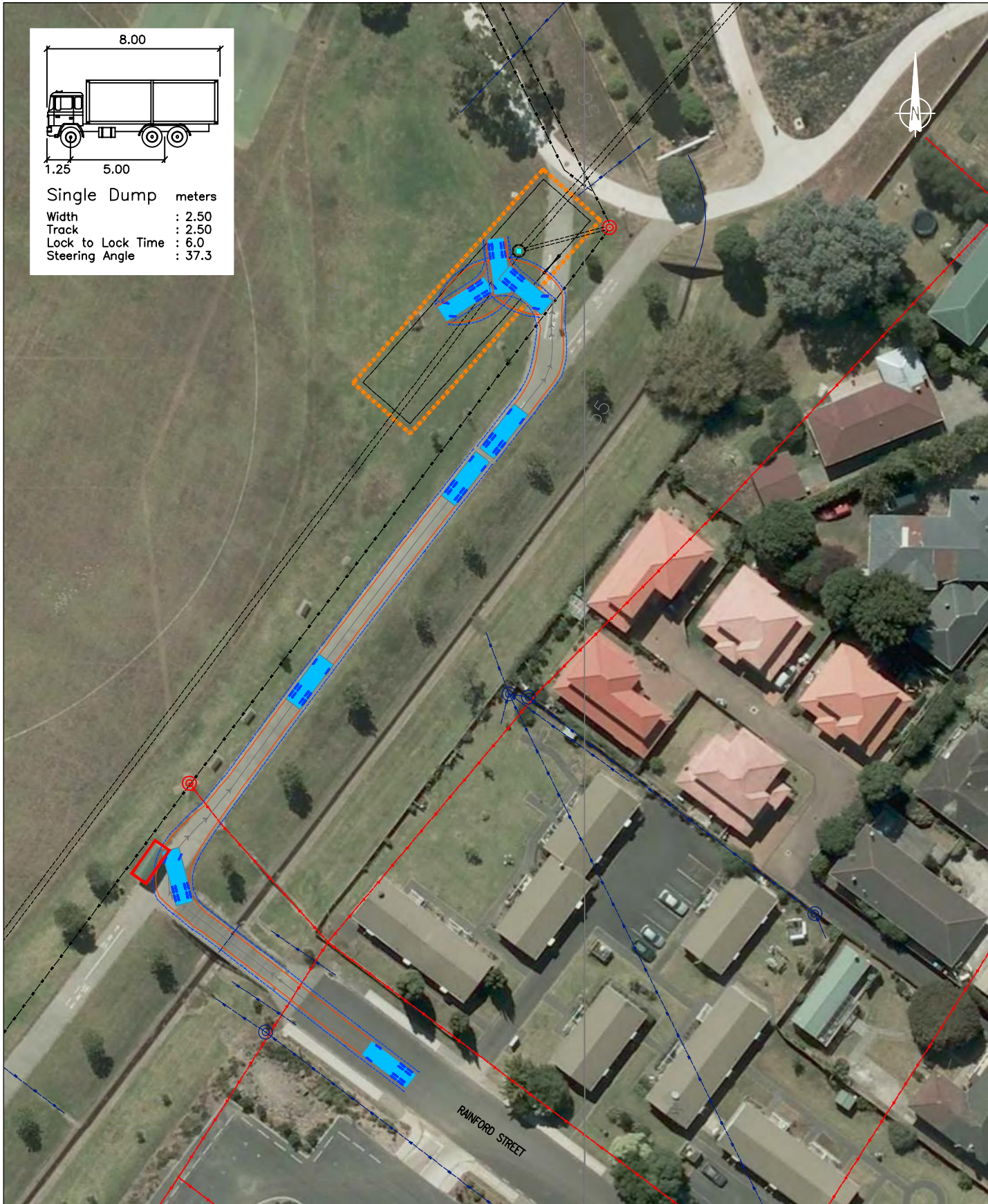
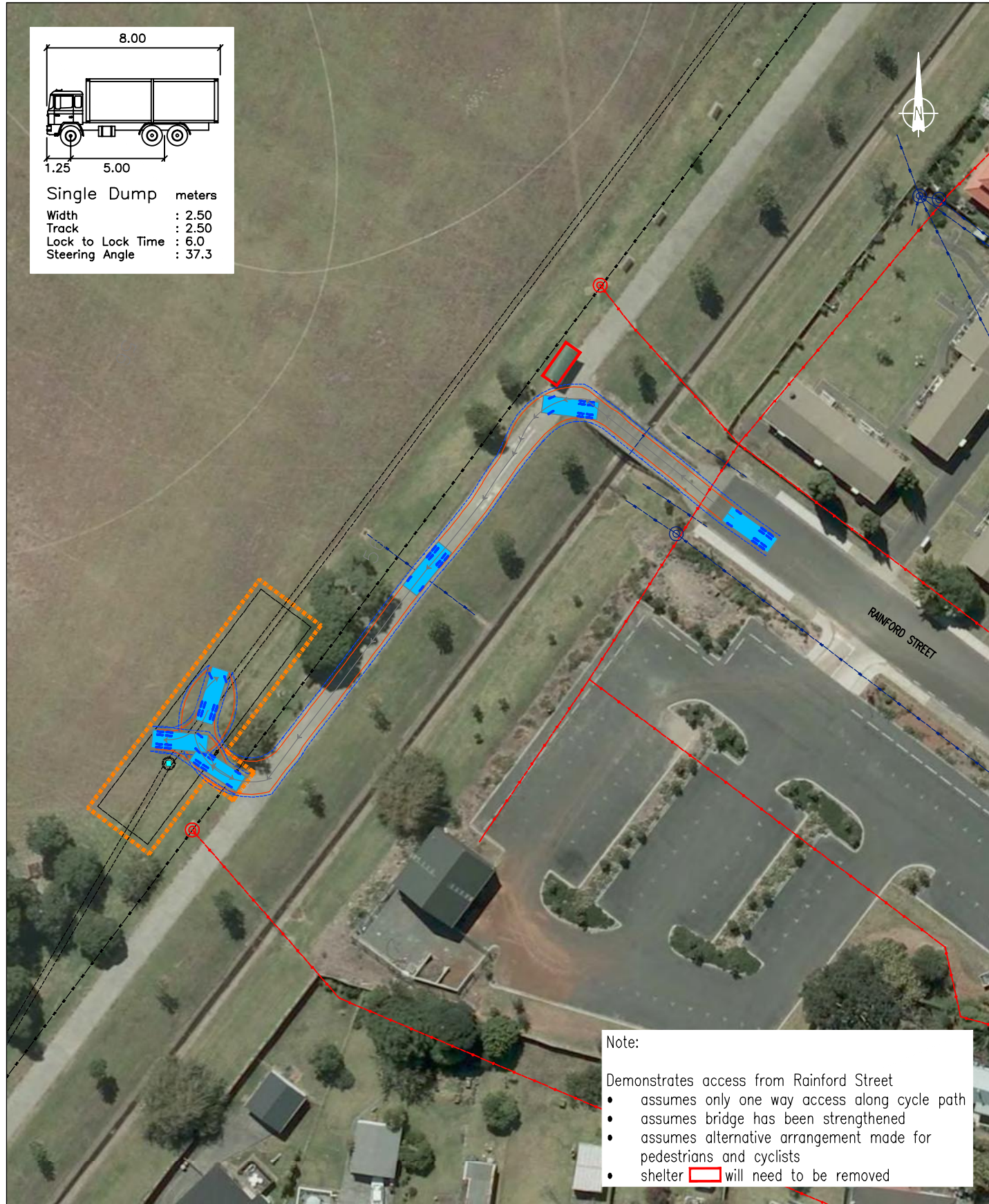

Wednesday, 5 December 2012

REVISION	DATE	DESCRIPTION
---	05.06.2012	Sourced from Watercare - AEE-MAIN-7.2.dwg
---	---	---
---	---	---
---	---	---
---	---	---

**Watercare Central Interceptor**  
**Keith Hay Park (AS5) - Truck Tracking**



DRAWN: SP  
 DATE: 05.12.2012  
 SCALE: 1:750@A3  
 DWG NO:11117A50A



**14a**



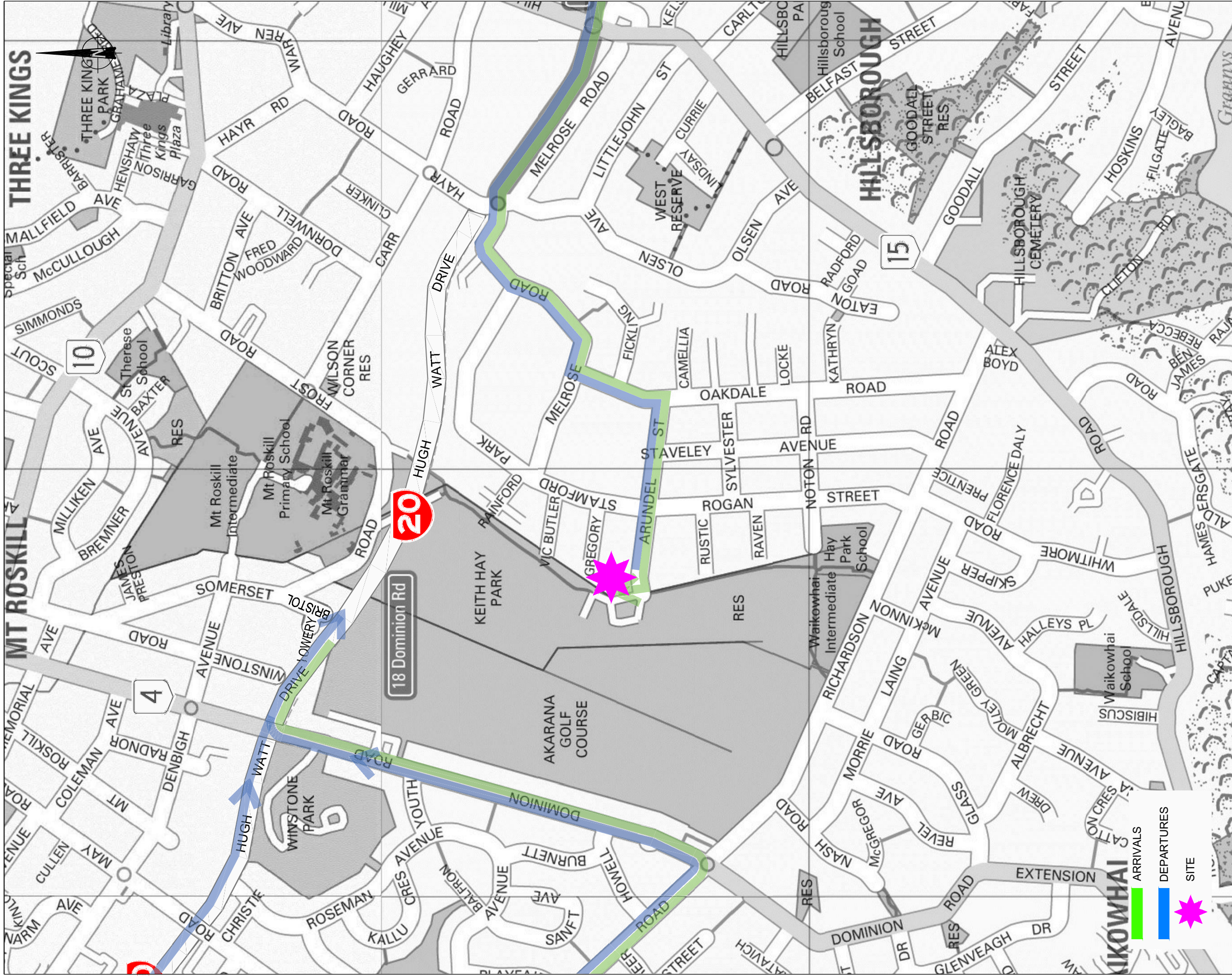

Friday, 29 June 2012

Watercare - Arundel Street  
Truck Routes

Traffic Design Group

15

SCALE: N.T.S